

WASHINGTON HERITAGE REGISTER

page one

A) Identification

Property Name Ross Place/Mary's Place - Italian Restaurant

Address 4235 East Hartson

City Spokane Zip WA County Spokane

B) Site Access (describe site access, restrictions, etc.)

South Havana at Hartson, located at the northwest corner of the intersection

C) Property Owner

James M. Breesnee and Irma M. Breesnee

East 4235 Hartson, Spokane, WA 99202

D) Legal boundary description/justification

That part of the east half of Block 16 lying south of the center line of Sixth Avenue extended in a straight line easterly through said block.

Tax No./Parcel 352212.2616

FOR OAHP USE ONLY

Site No. _____ Field No. _____

Property Category _____ Context/Theme _____ Style/Form _____ Materials _____

Significant Date(s) _____ Construction Date _____

Quadrangle/ Map Reference _____

Township _____ Range _____ Section _____ Q _____ QQ _____ QQQ _____

City Plat: Lot(s) _____ Block(s) _____ Acreage _____

UTM Reference: Zone _____ Easting _____ Northing _____

WASHINGTON HERITAGE REGISTER

page two

E) Category of property

- building structure (irrigation system, bridge, etc.) district
 object (statue, grave marker, vessel, etc.) cemetery/burial site
 historic site (site of an important event) archaeological site
 traditional cultural property (spiritual or creation site, etc.)
 cultural landscape (habitation, agricultural, industrial, recreational, etc.)

F) Area of Significance - check as many as apply

- 1) The property belongs to the early settlement, commercial development, or original native occupation of a community or region.
- 2) The property is directly connected to a movement, organization, institution, religion, or club which served as a focal point for a community or group.
- 3) The property is directly connected to specific activities or events which had a lasting impact on the community or region.
- 4) The property is associated with legends, spiritual or religious practices, or life ways which are uniquely related to a piece of land or to a natural feature.
- 5) The property displays strong patterns of land use or alterations of the environment which occurred during the historic period (cultivation, landscaping, industry, mining, irrigation, recreation).
- 6) The property is directly associated with an individual who made an important contribution to a community or to a group of people.
- 7) The property has strong artistic, architectural or engineering qualities, or displays unusual materials or craftwork belonging to a historic era.
- 8) The property was designed or built by an influential architect, or reflects the work of an important artisan.
- 9) Archaeological investigation of the property has or will increase our understanding of past cultures or life ways.

WASHINGTON HERITAGE REGISTER

page three

G) Property Description

ROSS PLACE/MARY'S ITALIAN RESTAURANT, SPOKANE

Located in the Spokane Valley on a 3.75-acre corner lot with douglas fir and ponderosa pine, the nominated property includes a two-story Prairie style home, featuring four large dormers on each pitch of the hipped roof, a one-and-a-half-story carriage house, and a one-story cottage. Original features on the site include driveways and a wishing well which is visible in a 1910 photograph. The land was first titled in 1908 after the property was purchased in a sheriff's sale.

Built around 1910, the house has a square footprint, and is clad with narrow lap siding. Prairie style influences are felt in deep, slightly flared soffits with elongated brackets and broad windows with decorative leaded glass transoms. The two chimneys are brick. The only major change to the property occurred in 1929 when the home was converted into a restaurant, which resulted in the closing in of the wrap-around front porch with multi-lite casement windows. The formerly solid balustrade was replaced with an iron railing.

Inside the porch, the original entrance door was flanked by leaded panels; today, the interior insulating door has clear glass panels (because one of the leaded panels is damaged, both of the originals are stored in the basement). There is a large window to the left of the main door, which was originally matched on the right. One was removed when the home became a restaurant. The original window was installed in the main floor bedroom of the carriage house, located at the rear of the property.

Remaining west and east facades are mostly intact; the west side features a distinctive mid-story oriel window at the stair landing. The oriel has a Venetian character with three narrow, arched sash and a flared roof with soffits. At the rear corner of the east side is an elliptical bay window containing four, one-over-one, double-hung sash. A deep soffit with brackets shelters this bay. Also on this side, at the second story, are two circular, leaded glass windows.

WASHINGTON HERITAGE REGISTER

continuation page

ROSS PLACE/MARY'S ITALIAN RESTAURANT, SPOKANE

The most recent alterations are least visible and are found on the rear facade. These include a newer porch and railing, and modern sliding glass windows at the second story.

First floor interiors feature dark-stained fir trim and wainscoting and oak floors framed by mahogany parquet. Classical columns frame the separation between the parlor and dining room; the foyer has a plain brick fireplace surmounted by a beveled glass mirror and flanked by wood paneling. Ceilings in the living and dining rooms are beamed. The second floor is accessed by a balustraded stairway.

The dining exhibits extensive woodwork and built-in cabinetry. On the west wall another fireplace, much like the one in the entry, has a built-in china cabinet above. At the rear of the house the kitchen, bathroom, and eating spaces have been remodeled; cabinets replaced old restaurant equipment. Off of the kitchen, to the south and on the west wall is a family room with French doors opening onto the deck. These walls were recently treated with beadboard wainscoting, in the same manner as the original beadboard finished attic.

On the second floor are three bedrooms, two on the south side and one on the east. The bathroom is on the north wall and was recently remodeled. A small room beside the bathroom has been remodeled as a storage/laundry room. The large main hallway is still hardwood, as are the bedrooms, beneath the carpeting. The original woodwork trim is painted white in the bedrooms and the bathroom; a picture rail remains in the front, southeast room. The walls have been papered. It is believed there was at one time, another stairway leading downstairs. The wall has since been plastered over. A storage closet in the hall has also been removed.

On the south wall is a steep stairway leading to the third floor. The large attic space on the third floor is finished with beadboard throughout.

The carriage house is styled similarly to the house and features dormer windows, deep soffits and brackets. Dormer windows have been changed out and a one-story addition occurs on the east side. A shed porch and single entry door are found on the south side; a modern sliding glass door and small deck have been added to the north side.

WASHINGTON HERITAGE REGISTER

continuation page

ROSS PLACE/MARY'S ITALIAN RESTAURANT, SPOKANE

Located behind the house is a small one-story cottage which also reflects the form and styling of the house and carriage house. Square in plan, the building features a hipped roof and extended eaves with exposed brackets. Alterations include a brick veneer which extends to the mid point of the front wall. Broad multi-light windows on front and side elevations appear to be replacements, although they are probably several decades old. A single "Dutch" style entry door is found at the left side of the east facade.

WASHINGTON HERITAGE REGISTER

continuation page

H) Significance

ROSS PLACE/MARY'S RESTAURANT, SPOKANE

The property is a significant remnant of Spokane's eastward development, and is associated with the life of Oliver C. Ross and his son, Edward D. Ross, and brother Andrew Jackson Ross, all of whom were instrumental in the commercial and agricultural development of the Spokane Valley and beyond.

The Ross family members were some of the earliest colonial descendants to settle in the Spokane Valley. (The first immigrant of the Ross family came to America by way of Barbados in the 1600s. George Ross was a member of the Roger Winters' Group and settled with the Shearmans near Rhode Island. They were farmers of fruit and produce and some members of the Ross family were known to have served with George Washington at Valley Forge. The family is known to have begun moving westward towards Iroquois lands in the 1800s. In the 1830s, Oliver Chapin Ross was born to Pennfield farmers. He later married Betsy Clark and moved further westward. His son, Edward S. Ross, and brother Andrew Jackson Ross, settled in the Spokane [Falls] valley in April 1884.)

Here, the family continued the tradition of fruit and produce production, and within a few years diversified extensively. Other significant enterprises included power and light development, the first Baptist Church, and public works. The latter venture was named Ross Investments, and resulted in the platting of their extensive farmlands, upon which is located the historic Ross Place. It was the recollection of Edward S. Ross III (oral interview, June 1977) that the house was built around 1910 as a dream home for the family and extended family, to include a large carriage house out back. The Ross family farm provided produce to the Spokane area and employment for many newcomers to the valley. The Spokane Valley was one of the state's most important fruit growing areas, before the irrigation of central Washington and its rise as a fruit growing center.

Edward S. Ross was educated in Rochester, New York and at Rochester Collegiate Institute, and moved west with his parents (Oliver C. and Betsy S. Ross). He joined his father in farming east of Spokane, a property of one-hundred-sixty acres, which was later platted and known as Rossvale Addition.

WASHINGTON HERITAGE REGISTER

continuation page

ROSS PLACE/MARY'S ITALIAN RESTAURANT, SPOKANE

With business advances and profitable investments Edward established the Ross Coal Company, selling wholesale, and also founded the Ross Investment Company. He is referenced in local histories as a leading businessman and founder of the city of Spokane. (Edwards, 1900)

Andrew J. Ross of Pennfield, New York arrived in Spokane with his brother Oliver C. Ross in April of 1884. He bought four hundred and eighty acres from the railroad which he laid out in five acre lots, creating the first Rossvale Addition in east Spokane. Andrew J. Ross, along with A. M. Cannon and J. J. Brown formed the Spokane Street Railway, the first in the city, of which he later sold his interest to the other two partners. Newspaper accounts touted the railway system as "doubtless equal to that of any city of it's size in this country. It began as a horse car line, established by A. J. Ross in 1886. Messrs. Moore and Holmes established the Spokane Cable Company, which ran from Second Avenue and Monroe to Lickenhaum Park by 1887." The first electric line built was by the Ross Park Electric Street Railway Company, which was organized April 7, 1888. This railway provided access to the Ross Park (Addition) in November of that year, when nearly one thousand people took the opportunity to take a free ride. The prime investors of this railway were Cyrus Bradley, G. B. Dennis, A. J. Ross, and L. S. Kaufman. (Edwards, 1900)

Mr. A. J. Ross formed the first fire company of the city and was himself a member of the crew. Regarding business and banking ventures, Mr. A. J. Ross became vice president of the Exchange National Bank, organized June 17, 1889, with a capital of \$65,000. Mr. Ross also held interests in the Wonderful Group, The Miller Creek and the Josie Mack. (Edwards, 1900)

Mrs. A. J. Ross made significant contributions to the philosophical and humanitarian development of Spokane and was a lead figure in the establishment of Spokane's free kindergarten system. As president of the fledgling organization, Mrs. Ross and others charted a state law, which allowed the free kindergarten system to become a part of public school education in Washington state. At the time of the adopted law, the Spokane system had eight kindergartens under it's care, supplying food and clothing as well as education. (Edwards, 1900)

WASHINGTON HERITAGE REGISTER

continuation page

ROSS PLACE/MARY'S ITALIAN RESTAURANT, SPOKANE

In addition, Mrs. A. J. Ross was one of the charter members of the Cultus Club, a social and literary parlor club, begun in 1892. In 1893, the Cultus Club became a member of the General Federation of Women's Clubs and was one of the first to take steps for the organization of a state federation in 1896. Mrs. Ross was named president and twice re-elected. On the 15th of January, 1898, women met at the nominated home to discuss plans to organize a literary club for the women of Ross Park. On the 20th day of January, they formalized the formation of Ross Park Twentieth Century Club. (Edwards, 1900) Mrs. A. J. Ross also established the "Spokane Pioneer Society" in 1885. (Edwards, 1900)

Edward S. Ross became ill in 1917 and sought medical attention in Portland, where he died shortly thereafter. Until World War I, some Ross family members still occupied the home at 4235 East Hartson, but the family of Edward S. Ross III had since moved to San Francisco. Around this time, the Ross Investment Company put a sizable amount of money into a crop of winter wheat that was devastated by Chinook winds and in turn, spelled the demise of the company.

In 1929, the property entered a second phase when Mary Palmerio converted the house into "Mary's Italian Restaurant," gaining a regional and national reputation which is remembered today. At this time, alteration of the porch and rear interior spaces were made in the adaptation of the home as a restaurant.

Ross Place survives as the focal point and main residence of the Ross family, which achieved prominence in the settlement and development of the Spokane Valley. Although family members lived in other residences prior to 1910, this property is a benchmark of the success and local prominence they had achieved by the turn of the century.

WASHINGTON HERITAGE REGISTER

page four

I) Documentation

Xerox and attach any information or evidence that supports the property's significance.

Written sources (books, articles, newspapers):

History of Spokane, by Edwards

Spokane and the Inland Empire, by Durham (1912), pp. 304-306

Spokane and the Inland Empire, by G. Turner (1912), pp. 138, 140

City Directories from 1893-present

Oral history/interviews:

Edward S. Ross III (oral interview, June 1977)

Historic maps and photographs:

Index Map of Spokane, 1912

historic photos attached

J) Map and Photographs

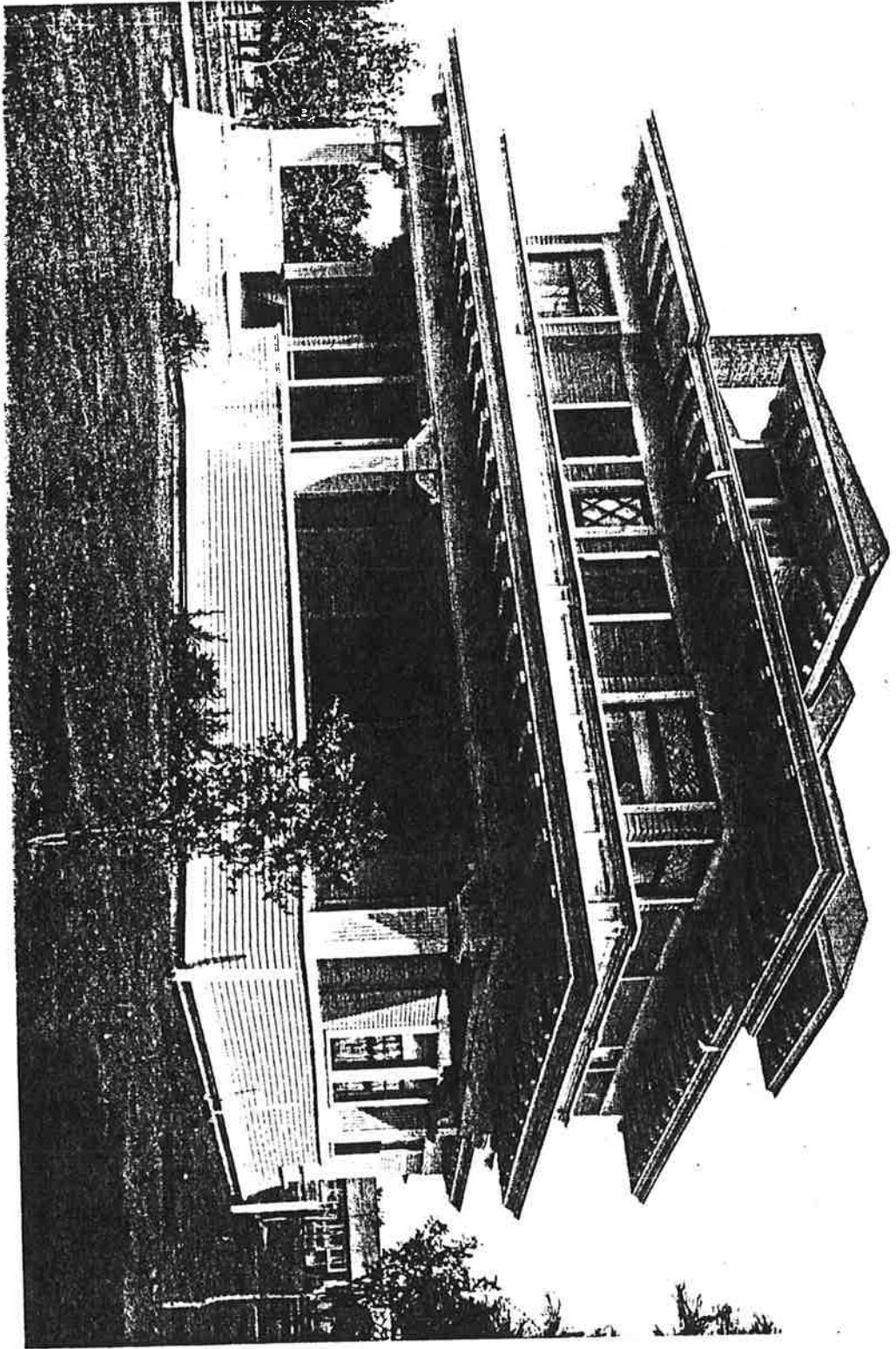

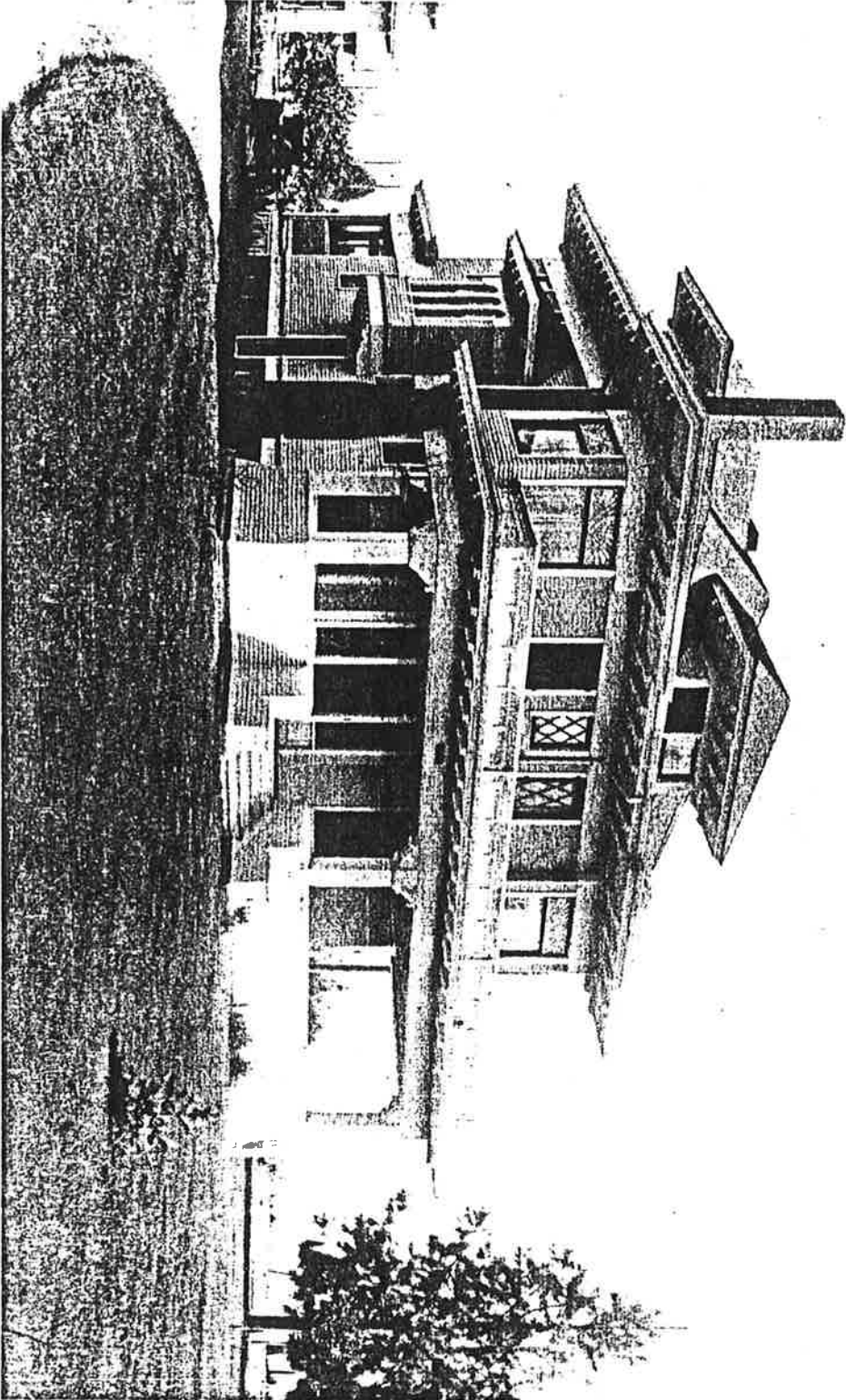

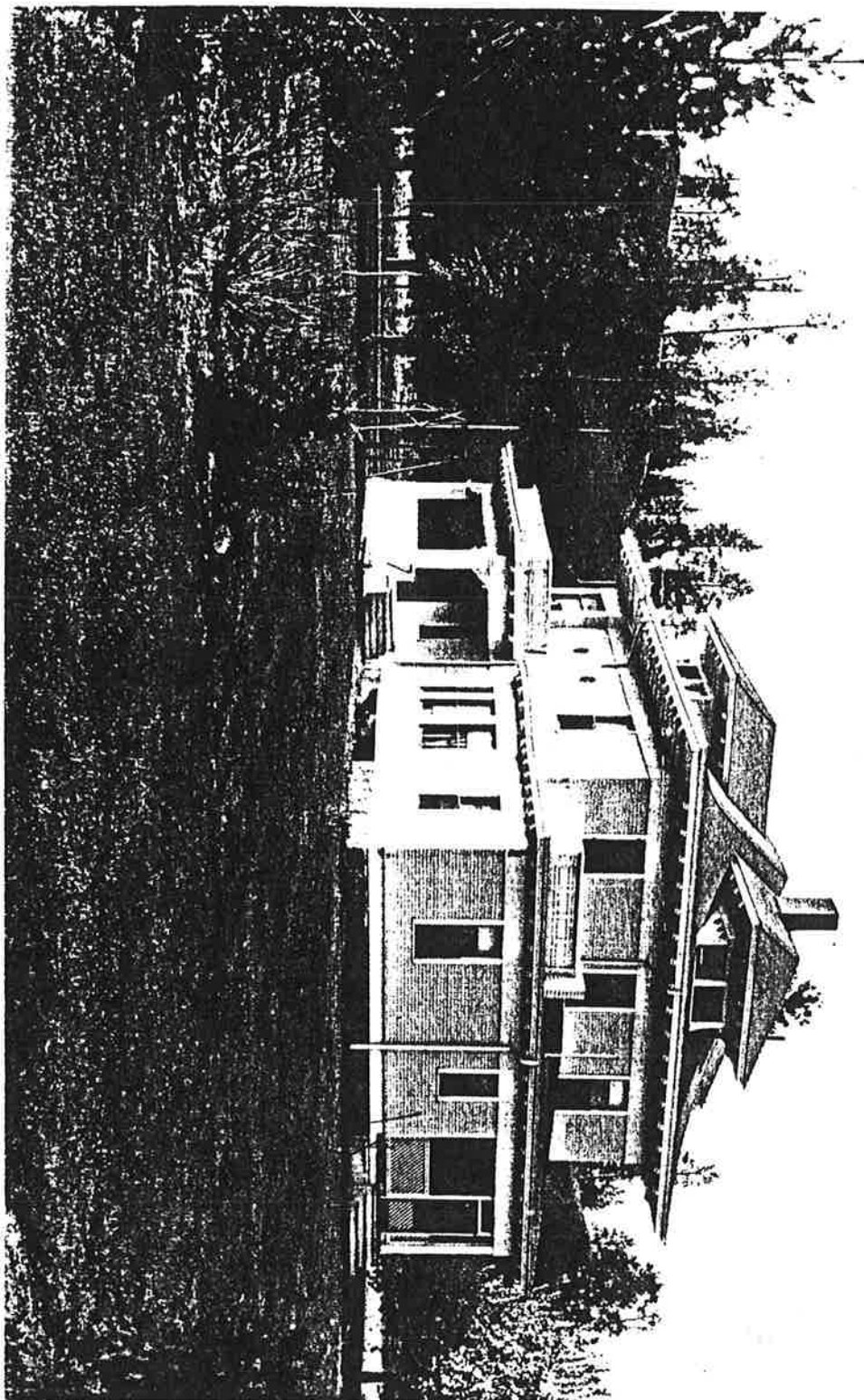



P. E. LOND

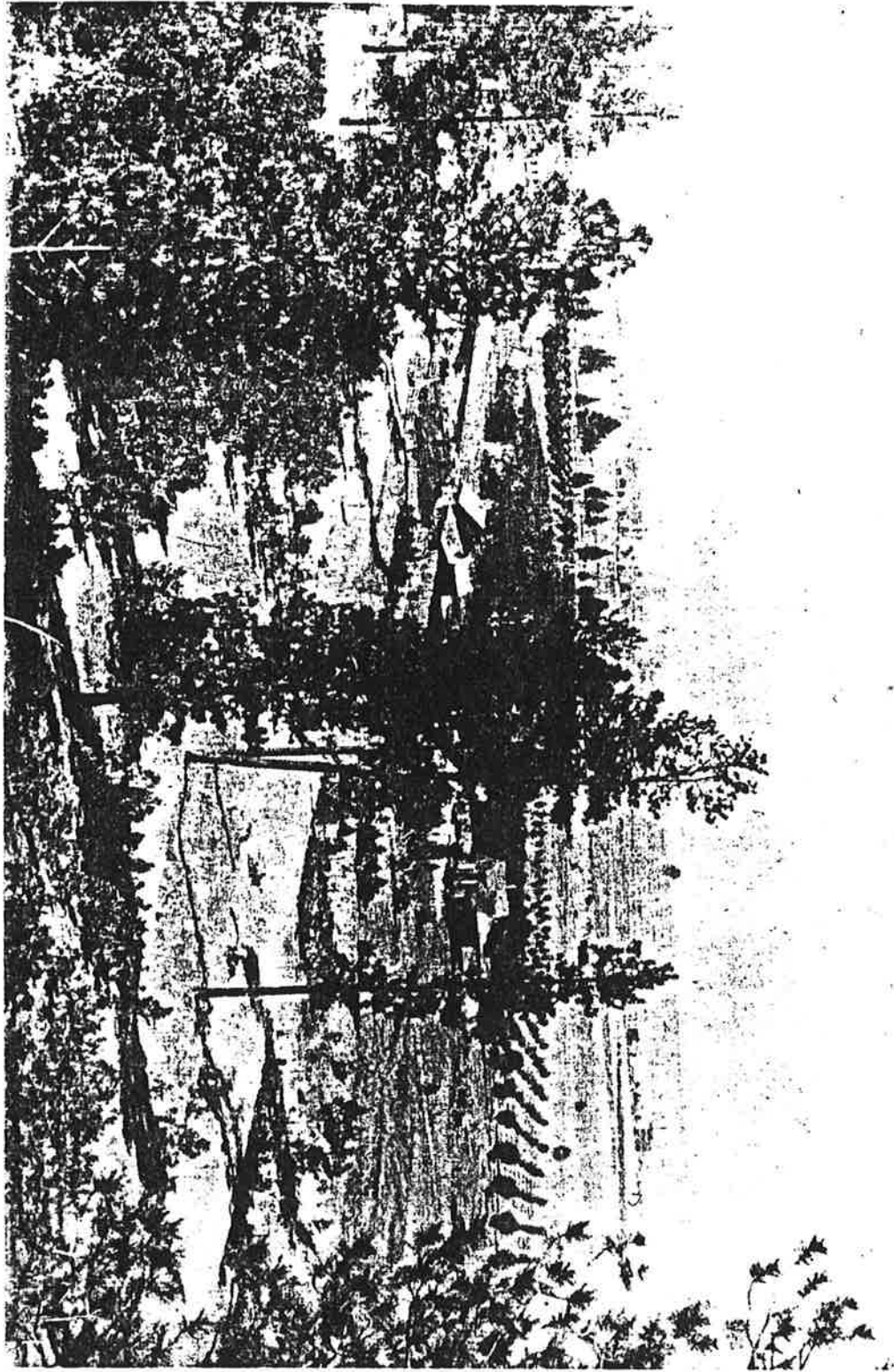

REALTY OPERATOR IS DEAD

Edward S. Ross, Who Platted Rossvale Addition, Passes Away in Portland.

Edward S. Ross, age 41 years, a wealthy realty owner of this city and a member of a pioneer family, died Saturday morning in Portland, after being in poor health for over two years. He went to Portland last April and it was thought that he was improving, until a sudden change for the worse came a day or so before his death.

The body arrived in Spokane Sunday evening over the S., P. & S. and is at the Smith & Co. undertaking rooms, where funeral services will be held Tuesday afternoon at 3 o'clock. The Rev. F. G. Davies will officiate and interment will be at Greenwood.

Mr. Ross was born in Penfield, N. Y., October 28, 1853, and came to Spo-



Edward S. Ross, who died on Coast.

kane with his parents in April, 1884. He engaged with his father in the real estate business. In 1887 he purchased 160 acres of land a short distance east of the city, in the Spokane valley. There he built the home in which he has resided ever since. He retained the land until the city had grown up to and around it, and a few years ago platted it and placed it on the market as Rossvale addition. It is now entirely within the city limits.

Owned Downtown Property.

In addition to this, he acquired considerable downtown property and property in other sections of the west. Until a short time before his death he was president of the Ross Holding company and the Silverado Mining company, offices which he resigned when his health became impaired.

His father, Oliver C. Ross, who died two years ago, was also an extensive downtown property holder, owning the Ross block on Second avenue and a corner at Sprague and Monroe.

Edward Ross is survived by his wife, Mrs. Mary J. Ross, who resides at the

PIONEER OF CITY, AGED 90, DIES

O. C. Ross Was Prominent Figure in Development of Spokane— Came Here in 1884.

CHILDREN RESIDE HERE

Contributed to Many Public Enterprises and Built Iron Works on Island.

Oliver Chapin Ross, a resident of this city since 1884, during which time he was a prominent figure in its development, died at the age of 90 yesterday afternoon at 8:30 o'clock at his home, 1903 Broadway.

Mr. Ross was born in Penfield, N. Y., October 15, 1823, in the first frame house in that section. His two grandfathers served through the revolutionary war and were with Washington at Valley Forge, while his own father fought in the war of 1812.

Married in 1850

On January 10, 1850, Mr. Ross was married to Hetsey Shearman at Brighton, N. Y., who survives him. To them were born four children, three of whom survive, all living in Spokane. They are: Edward S. Ross, president of the United Lead Mining company, E4335 Harrison avenue; George L., 1603 Broadway, and Mrs. F. E. R. Linfield, for many years a high school teacher, widow, 1603 Broadway. There are also seven grandchildren and nine great-grandchildren.

Following his marriage Mr. Ross settled on a farm near his father's and remained there until 1884, when he came west. After wandering around he came to Washington, then a territory, and began searching for a home. Spokane was but a village, but in it he had faith. One of his ventures was the Ross iron works, built on the island, but destroyed by fire soon after its completion. He rebuilt and enlarged his business, later erecting the Ross block on Second avenue.

Contributed to Public Enterprise.

While Mr. Ross was busy with his own affairs, he still had time to contribute toward the upbuilding of Spokane, giving liberally to such improvements as the Exposition building, the first Monroe street bridge, Hotel Spokane, the college at Colfax, the Great Northern and the Seattle and Lake Shore railroads.

Mr. Ross was also an ardent church worker, having had his membership in the First Baptist church. The North Side Baptist church was organized in his home, and he contributed \$5000 toward buying the lots and erecting a building.

In all his activities he has been assisted by his wife, and together they planned and achieved for 63 years, celebrating the sixtieth anniversary

Linfield College Oregon is named after her husband.

\$300,000 of Ross assets were given to the college.

SPOKANE FALLS NEWS FOR OCTOBER 1890

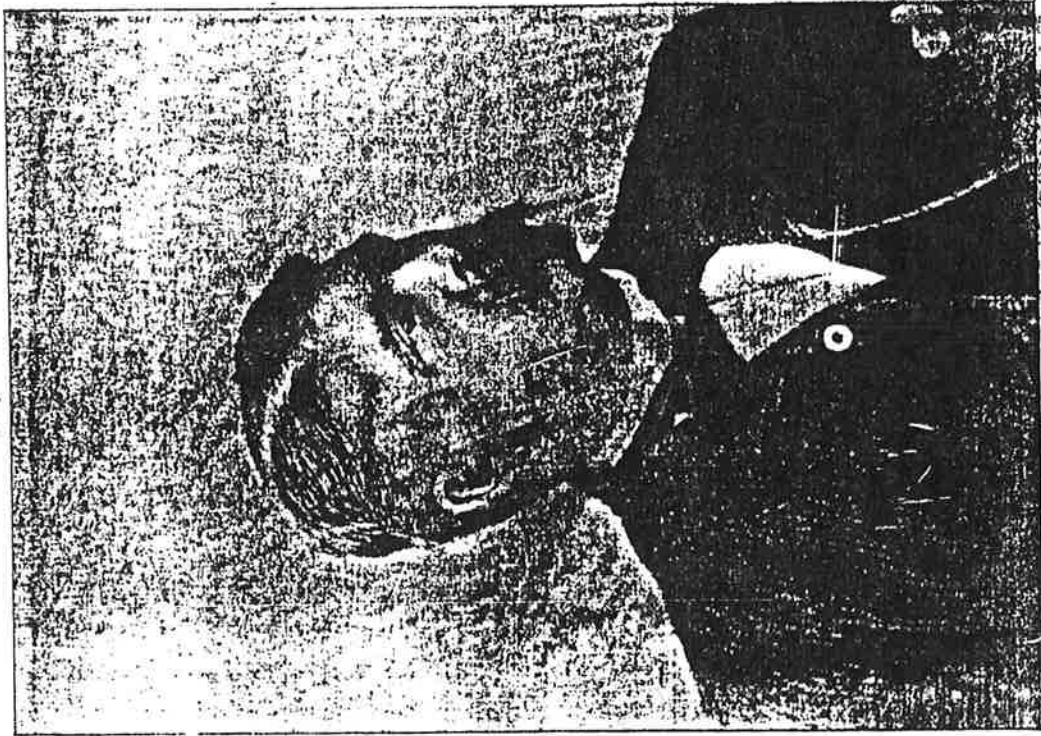

A. J. ROSS

A. J. ROSS.

To the subject of this sketch belongs the distinction of being the organizer of the first street railway which gave Spokane Falls metropolitan airs. To him is due the credit of having started the work of building and expanding the street car system in this city.

Mr. Ross is a native of Rochester, New York, and arrived in Spokane Falls about six years ago. He traveled extensively over the lines of the Northern Pacific Railway Company, as immigration agent, showing people the advantages offered here and the vast natural resources which were awaiting cultivation and development.

Having accomplished considerable in this line by attracting a vast number of immigrants and capitalists to this section of the country, he turned his attention to this city and accomplished here many important matters. One of the first enterprises was the platting of Ross Park, which is called after him, and of which he was the owner. He laid out a large tract of land and improved it for habitation. He then organized the Exchange Bank, of which he is now the Vice-President. Mr. Ross has been of great assistance in the development of this city, being one of those men who never wait for others, but always lead.



WEDDED 60 YEARS, HALE AND HEARTY

Mr. and Mrs. O. C. Ross Mark Anniversary Day With Reception.

HOME IS FLOWER FILLED

More Than 200 Friends Call to Congratulate Happy Pioneer Couple.

Mr. and Mrs. O. C. Ross celebrated the 60th anniversary of their wedding yesterday afternoon with an informal reception held at the home of their daughter, Mrs. F. E. R. Linfield, 1603 Broadway. During the afternoon about 200 guests called and paid their respects to the aged couple.

Many floral offerings were brought, as well as other kinds of gifts. The rooms had been decorated with cream and white flowers for the occasion, but to these were added the flowers brought by the guests, American Beauty, Chatenay, Killarney and other kinds of roses, delicate pink carnations and yellow and white chrysanthemums. The Daughters of the Revolution, of which society Mrs. Linfield

kare since 1884. was in a house that stood where the Reliance hotel now stands, at the corner of Second avenue and Lincoln street, that the Grace Baptist church, of which they are members, had its beginning. Mr. Ross owns considerable real estate here, the Ross building being among his holdings. Both he and his wife had two grandfathers who fought in the revolutionary war. Mr. Ross is 86 years of age and his wife is 85.

WILL ORGANIZE ADULT CLASS

Members of Lidgerwood Church Will Meet for That Purpose.

A. E. Houchin, E1010 Broad avenue, will entertain the men of the Lidgerwood Presbyterian church and their wives on Tuesday evening, January 11, at which time plans will be made for the organization of a men's adult Bible class.

This afternoon the adult Bible class will meet at the church, corner of Princeton avenue and Nevada street, for the study of the book of Revelations.

work on the church has been completed and the seating capacity increased to 250 or 300. Expenses for this improvement were met by subscriptions from the members and friends, with no debt upon the church.

Study Shakespeare at Hooper.

HOOPER, Wash., Jan. 10. — The Shakespearian club met Saturday at the home of Mr. and Mrs. John McGregor.

A sleighing party started from La

Celebrate 60th Anniversary



Celebrate 60th Anniversary



Mr. and Mrs. O. C. Ross.

who celebrated their 60th wedding anniversary yesterday afternoon with a reception at the home of their daughter, Mrs. F. E. R. Linfield, 1603 Broadway. This picture was taken on the

is a member, sent flowers, as did also the faculty of the South Central high school, where Mrs. Linfield teaches, and the members of the Grace Baptist church, which Mr. and Mrs. Ross attend.

Sixty years ago yesterday, in the town of Brighton, which is now part of Rochester, N. Y., the Rev. Jones Woodward united in marriage Miss Betsy Sherman and Oliver C. Ross.

In celebration of that event they yesterday received their friends in their daughter's home, surrounded by the furniture, china, silver, antique embroidery, linen, tapestry and candlesticks that have been in the family for over 100 years. Among the guests were Mr. and Mrs. A. H. Palmer, who celebrated their 38th wedding anniversary yesterday.

Mr. and Mrs. Ross have lived in Spo-

front steps of their daughter's home on their return from church Sunday, January 2. They are both hale and hearty and both walk long distances frequently although Mr. Ross is 85 years old and his wife is 85.

Crosse to Washtucna and when a short distance below Hooper the driver ran into a rock. The sleigh was upset and the party thrown into the snow.

Endicott Woodmen Install.

ENDICOTT, Wash., Jan. 10.—The Modern Woodmen have installed these officers: E. L. Irwin, chief forester; O. J. Carroll, manager; J. C. Davis, V. C.; L. R. Shaw, W. A.; S. Pontsler, ranker; H. M. Rhodes, escort; Dan Green, watchman.

Reception at Garfield.

GARFIELD, Wash., Jan. 10.—A reception was given at the home of Mrs. Jennie Westcott Friday evening in honor of Lewey Westcott and bride, who arrived home from Spokane that evening.

FUNERAL OF MRS. ROSS TODAY

Settled With Husband in Spokane in 1884—Was Aged 92.

Funeral services for Mrs. Betsey Shearman Ross, widow of Oliver Chapin Ross, will be held in the Grace Baptist church at 10 a. m. today, the Rev.



Mrs. Betsey Shearman Ross.

Dr. F. G. Davies officiating. Interment will be at Greenwood. Mrs. Ross was born in Salem, N. Y., 92 years ago, was married at Brighton, N. Y., in 1850 and with her husband came to this city in 1884. She was an earnest worker in the W. C. T. U. in the early days and of Grace church, of which she was a charter member. She leaves a daughter, Frances E. R. Linfield, a son, George L. Ross, of this city; a brother, Eber Shearman, of Wichita, Kan., and seven grandchildren.

DECEASED—SEPTEMBER 19, 18

OTHER DATA SEE 6TH GENERATION—ROSS

DATE—JANUARY 10, 1890

The Story of Grace Church

Since our Church was organized, fifty years ago, the first trolley car patent was issued, and, in our city and many others, the last trolley car is gone. There is no record of this in our minutes; or of the great Northern reaching the Pacific; or of X-rays being given to the world; or of the Spanish-American War; or of the change from horse and buggy to the automobile; or of the Panama Canal, or Parcel Post, or Women's Votes; or of the World War, in which some of us fought and some of our Sunday School boys died; or of the development of the "wireless" into the common radio; or of conquests of the air and the arrival of air-mail; or of a thousand other things of profound influence that have appeared since 1890. The results of some events are noted, as in the recording of the part the Red Cross played in the formation of the Women's Union; and of the closing of Evening Services in the great-flu epidemic; and of the blow given our budget in '03 and in the early '30's, and its gradual recovery from the "stringency of the times." But to read the fifty years' minutes of our Church is to find, under external changes, a quiet, consistent record of spiritual life, of provision being made for worship, of prayer meetings and Sunday School, of Pastors and people coming and going, baptisms, letters, changes in the constitution to meet growth, struggles with "the deficit," building projects and dreams of greater service and a steady growth in numbers of people, from 18 to nearly a thousand.

Beginnings

The great historic fire that destroyed the down-town district of Spokane occurred in August, 1889. During the severe winter that followed—"the winter of the deep snow"; all backs and express wagons on "runners"—the people began to build a new city. With the new city, began the Church that is now known as Grace Baptist.

Two evenings were used for its organization. The first was that of December 26, 1889, when, at the south-side home of Mr. and Mrs. O. C. Ross, parents of Mrs. Francis E. R. Linfield, all who had gathered there to consider the matter voted in favor of organizing a second Baptist Church in the City, and of locating it on the north side of the River, where there was as yet not even a Baptist Mission.

The second evening occurred a week later, the adjourned business meeting taking place in the old County Court House, with Mr. O. C. Ross as Chairman. The organization began in the Ross home was then formally completed, making January 2, 1890, the official birthday of the Church and these eighteen people its Charter Members: Rev. B. F. Morse, James Johnston, Mrs. James Johnston, Sa-



Mrs. O. C. Ross



Mr. O. C. Ross

Grace Baptist Church was organized in their Home.

Main House

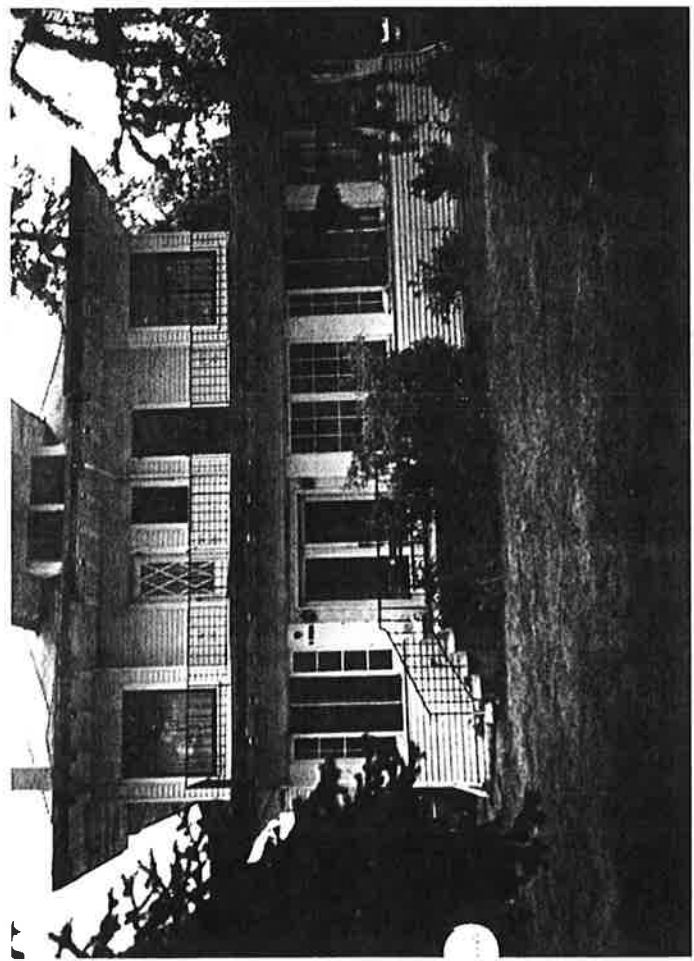

Carriage House

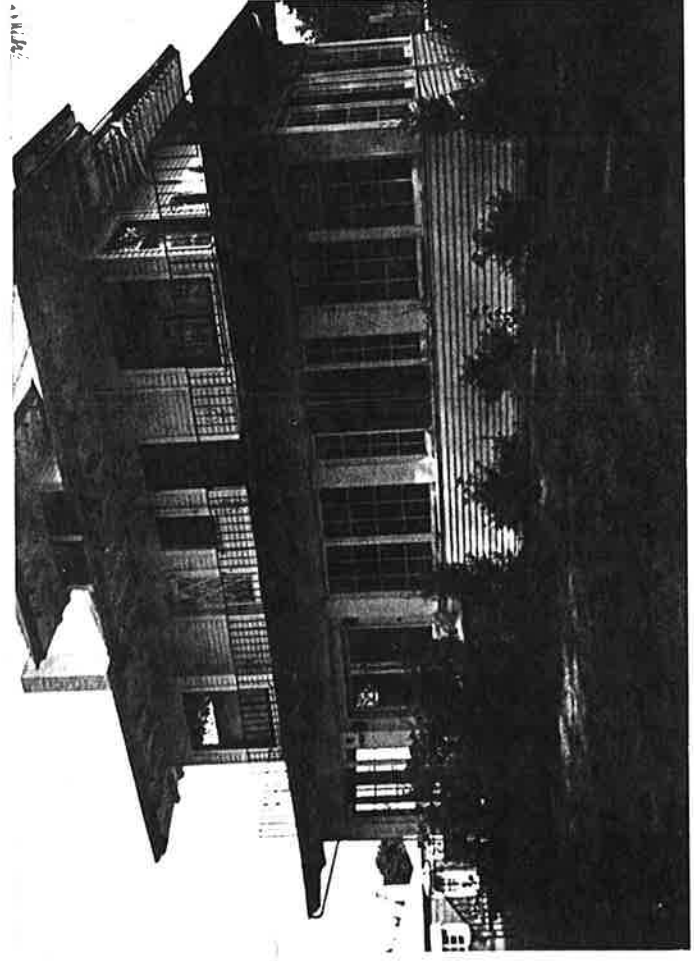
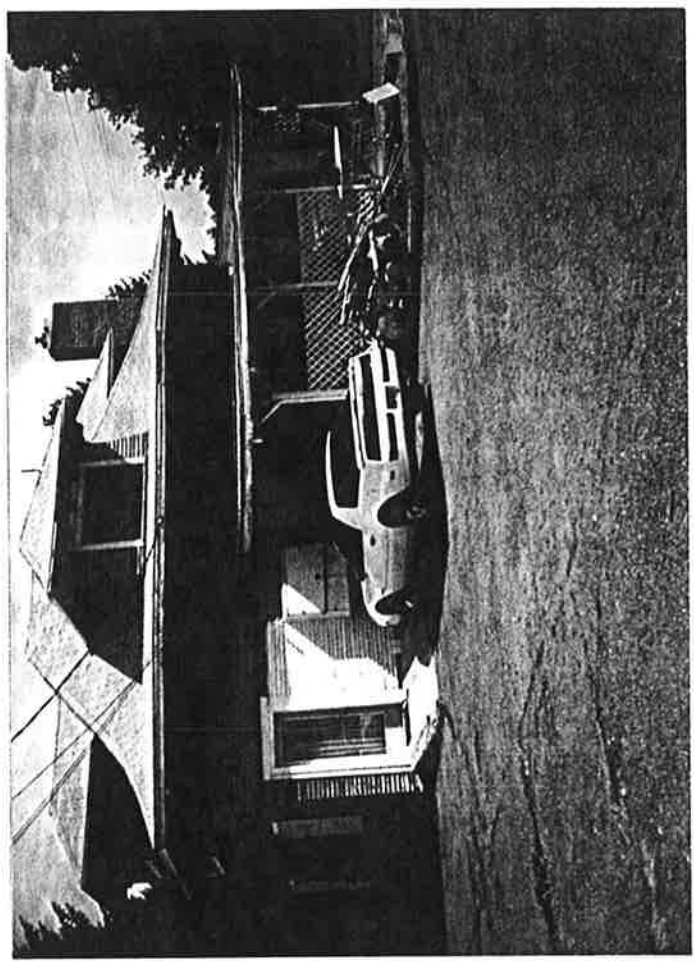

(looking NE, 2/96)

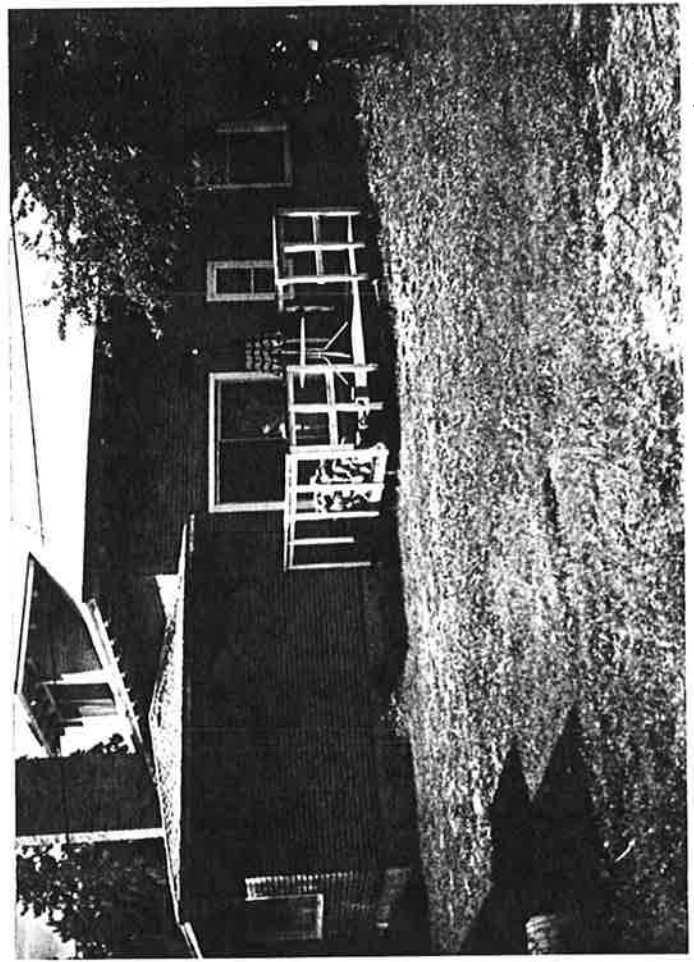

(looking South, 2/96)

4/27 3:30 I. Home - 100

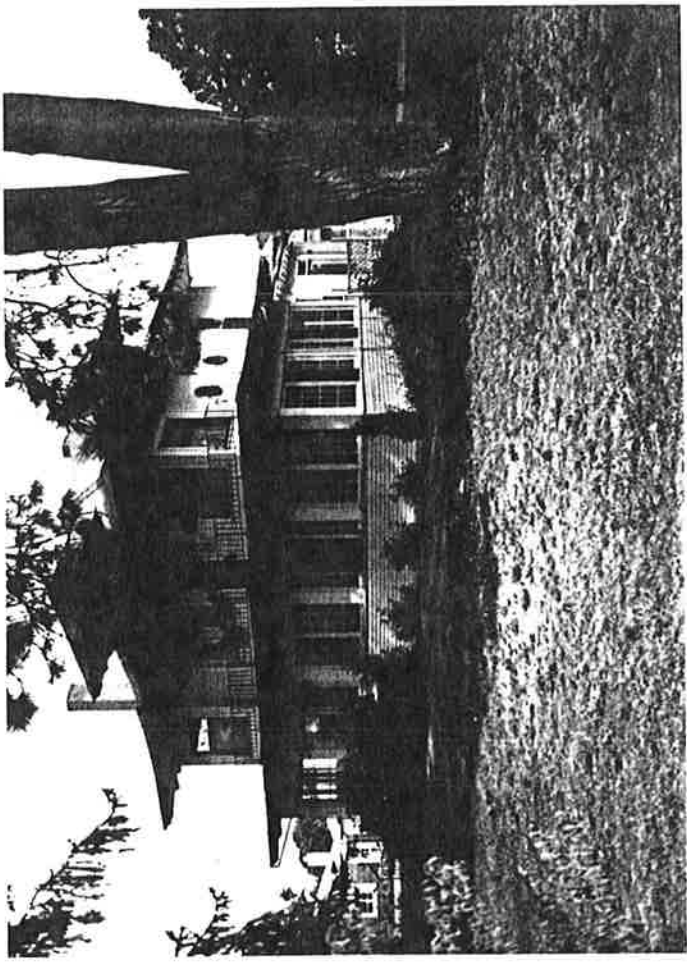
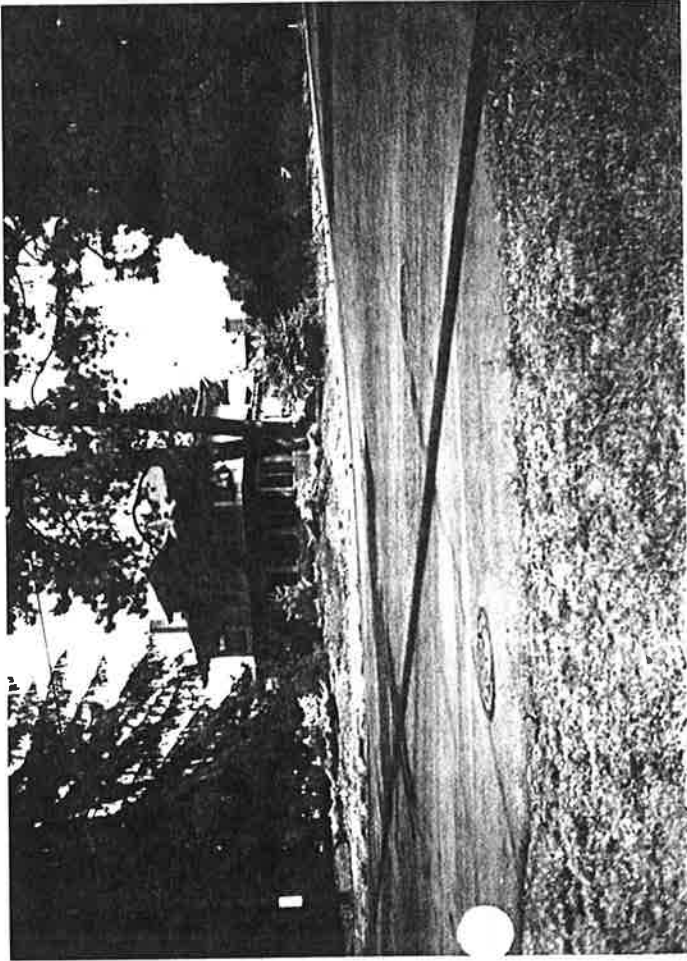

(See King Drive photo)

100 King Drive (W. 100)

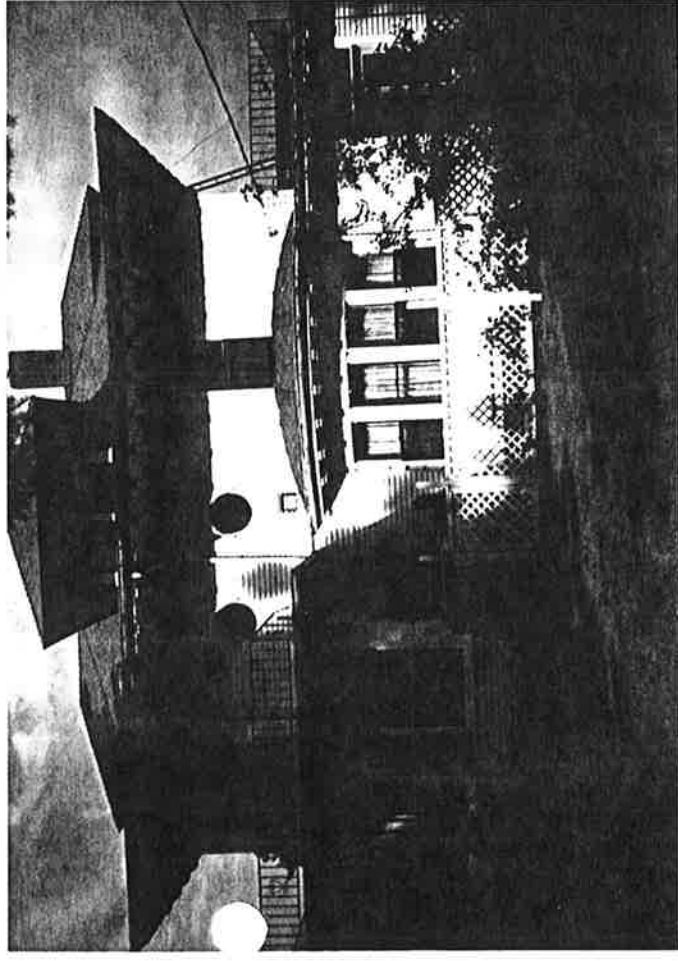

100 King Drive (W. 100)

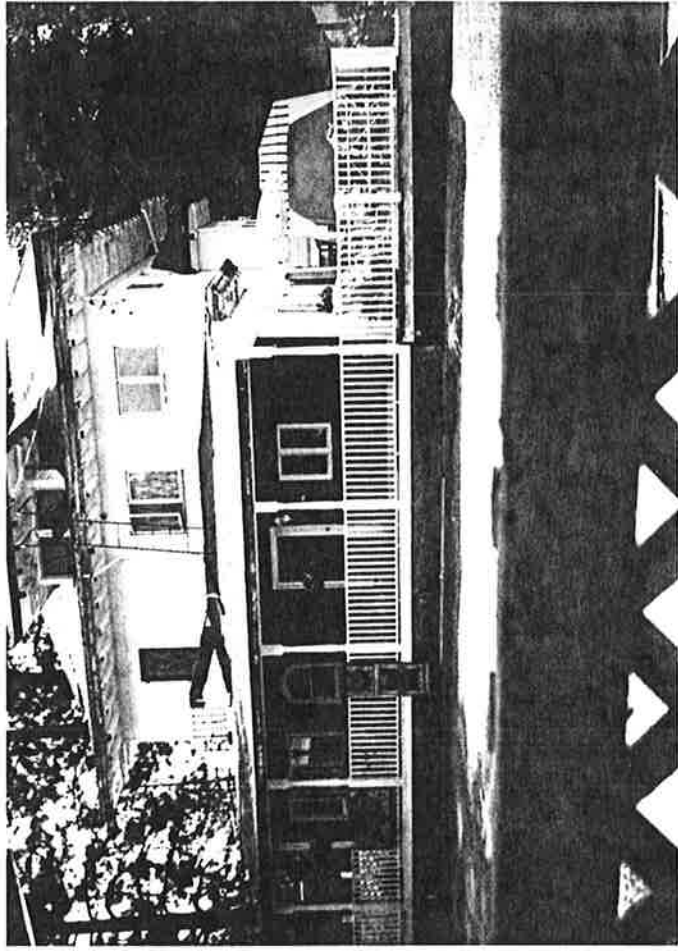

100 King Drive (W. 100)

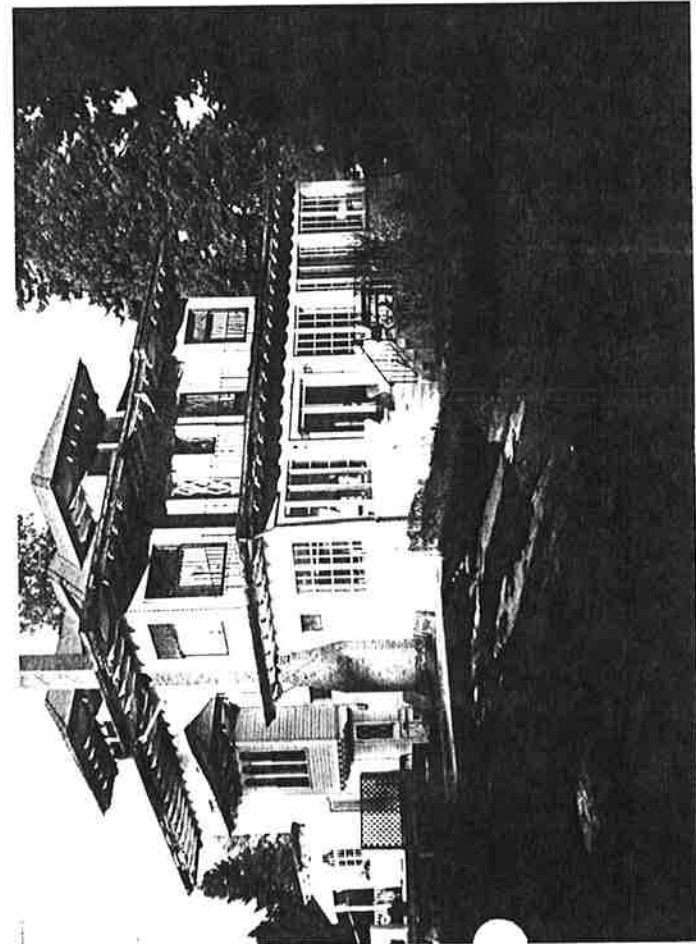

(Looking NW, 2/96)

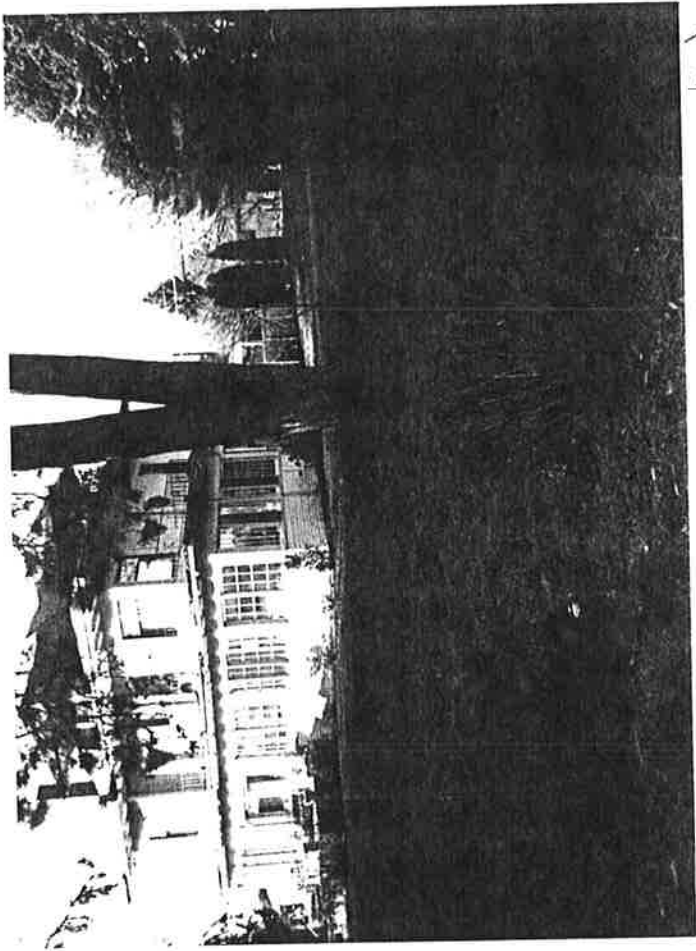

(Looking NW 2/96)

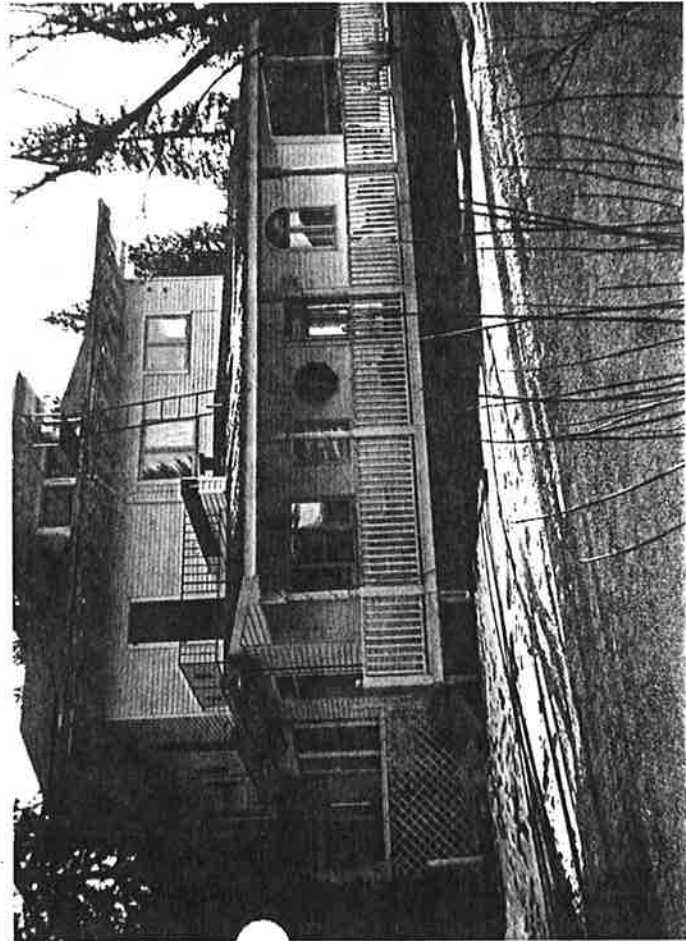

(Looking SW, 2/96)

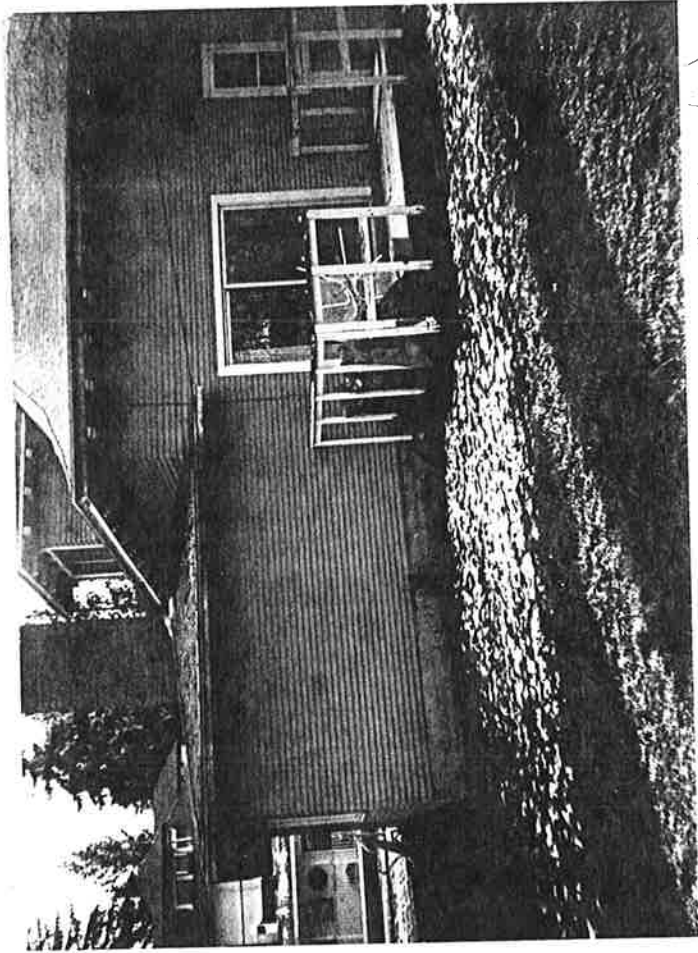

(Looking South 2/96)

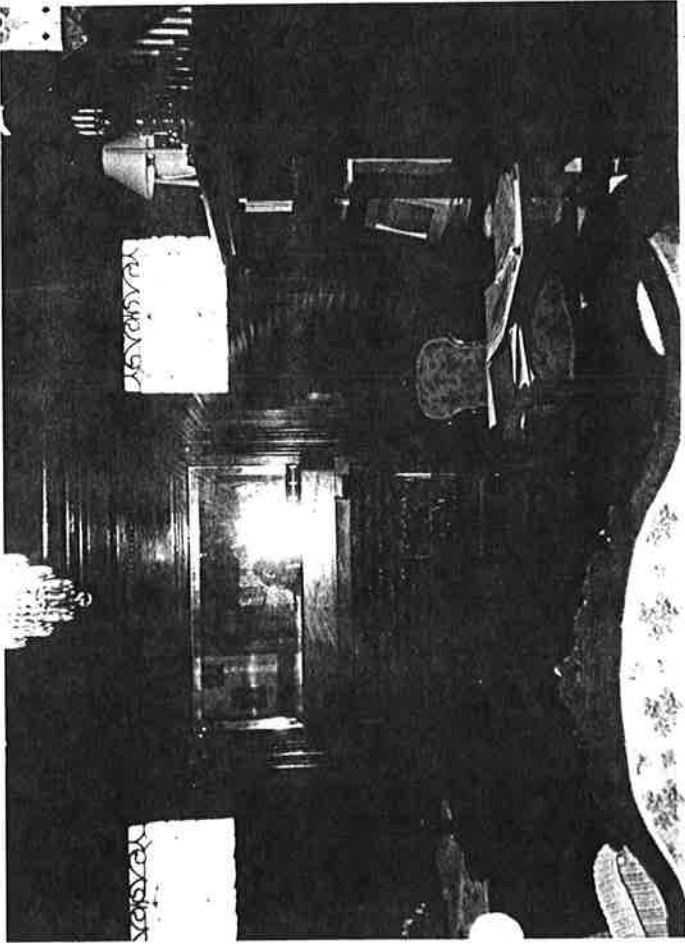

(looking west 2/96)

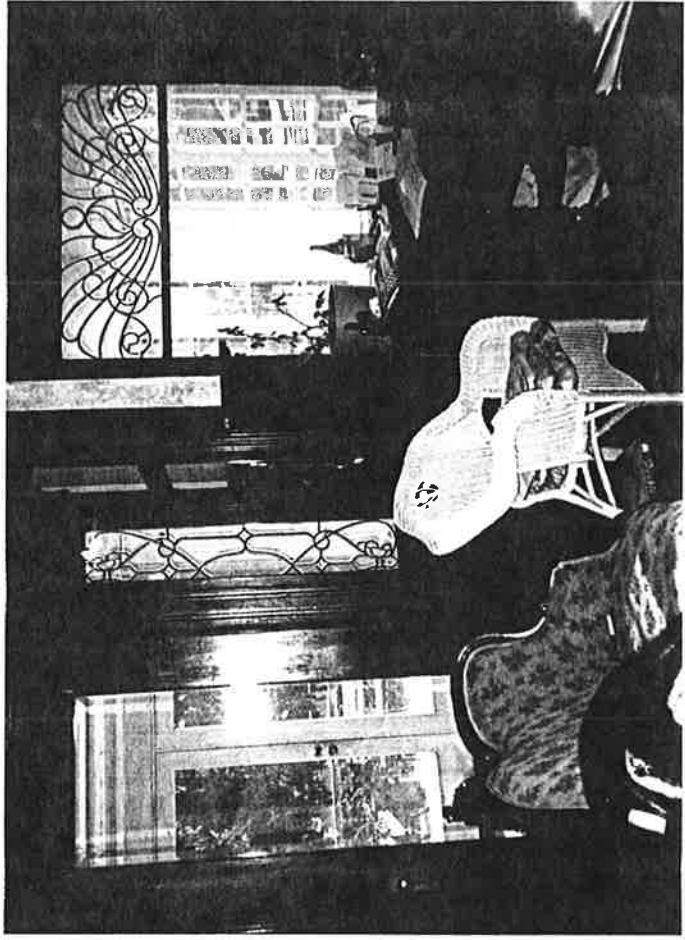

(looking south 2/96)

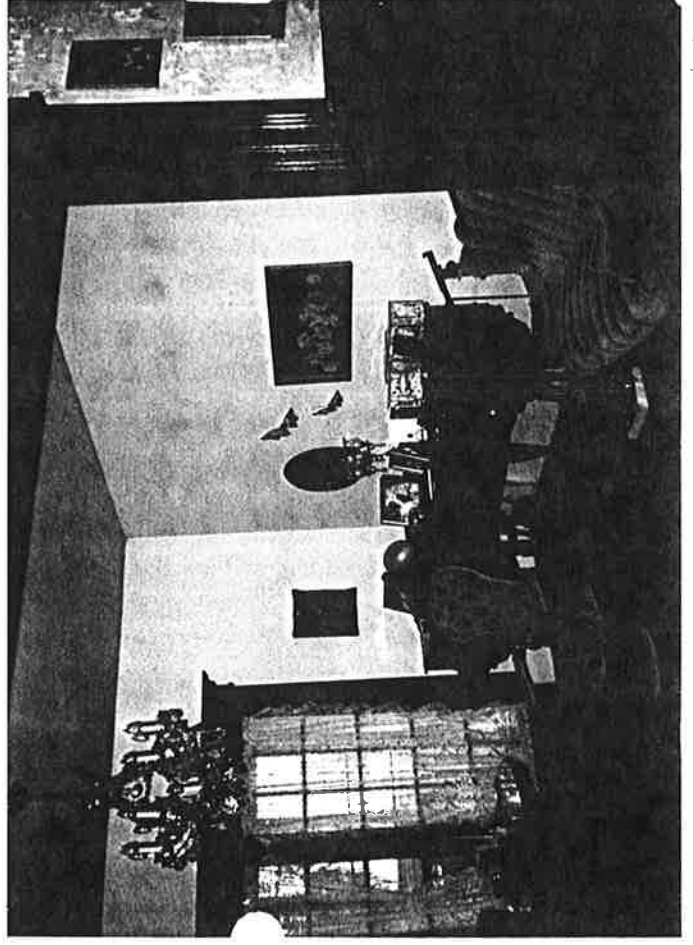

(looking E 2/96)

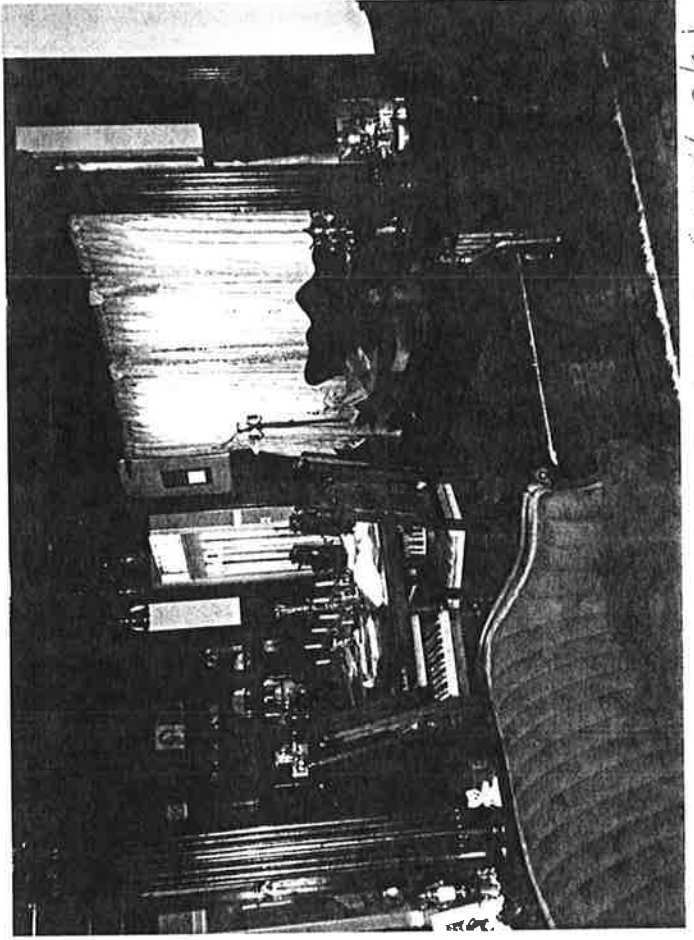

(looking south 2/96)

SPOKANE
Spokane County

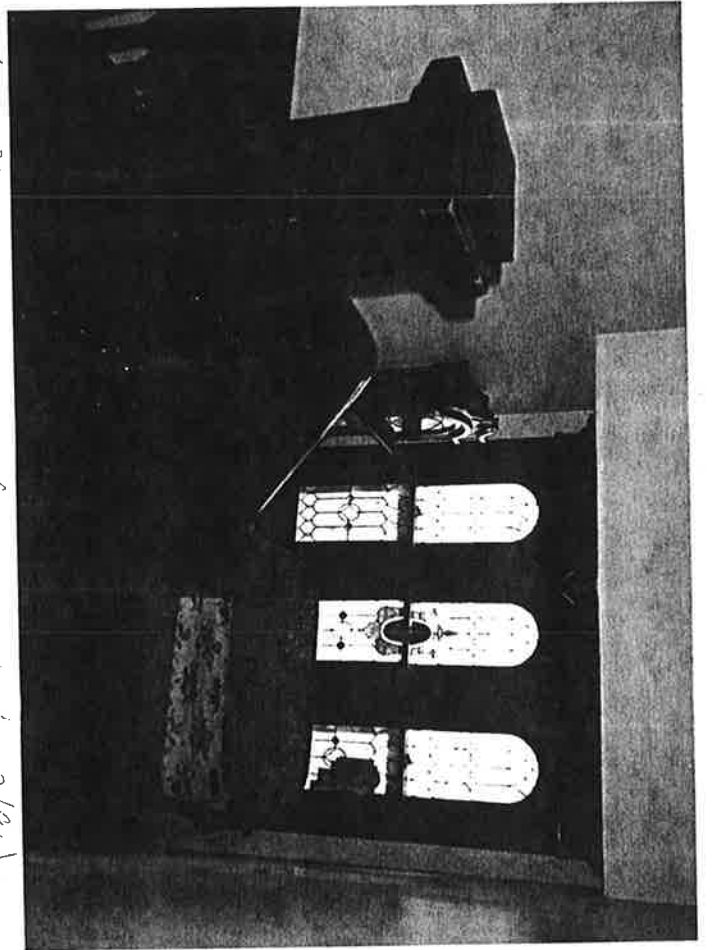

Main Stairway

(Looking West, 2/196)

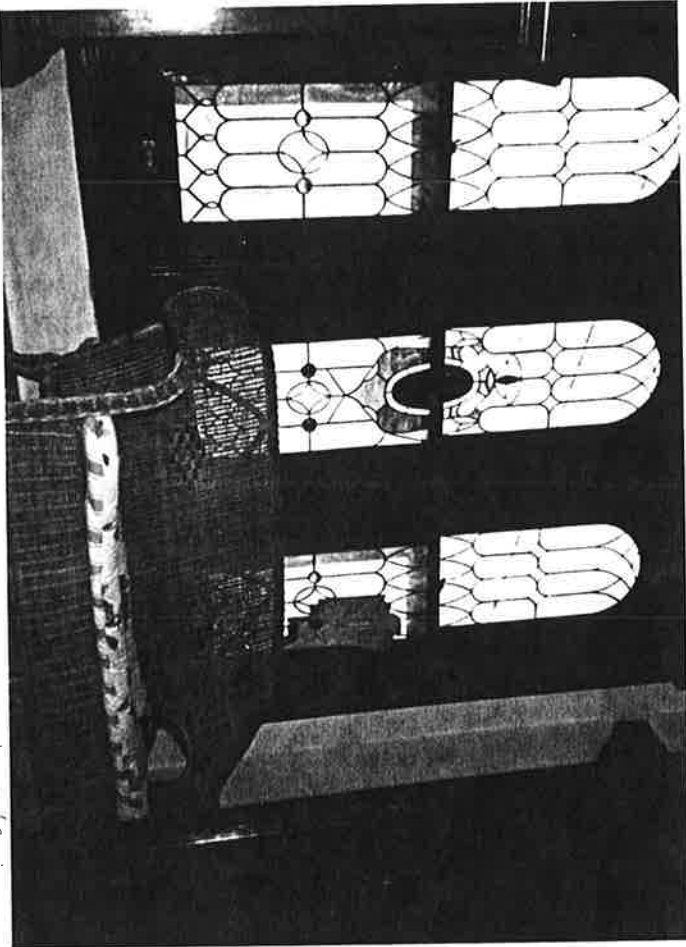

Main Stairway, detail

(Looking NW, 2/196)

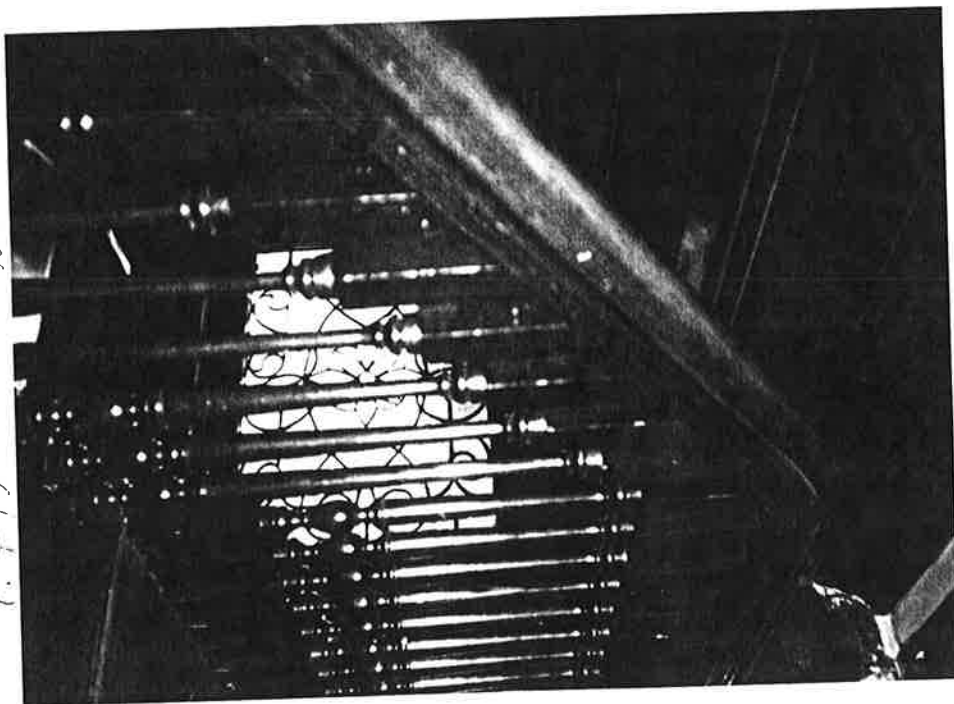

Main Stairway

(detail)

4235 E. Hartson

516 R-102
Shore Coast

Stairway (up)

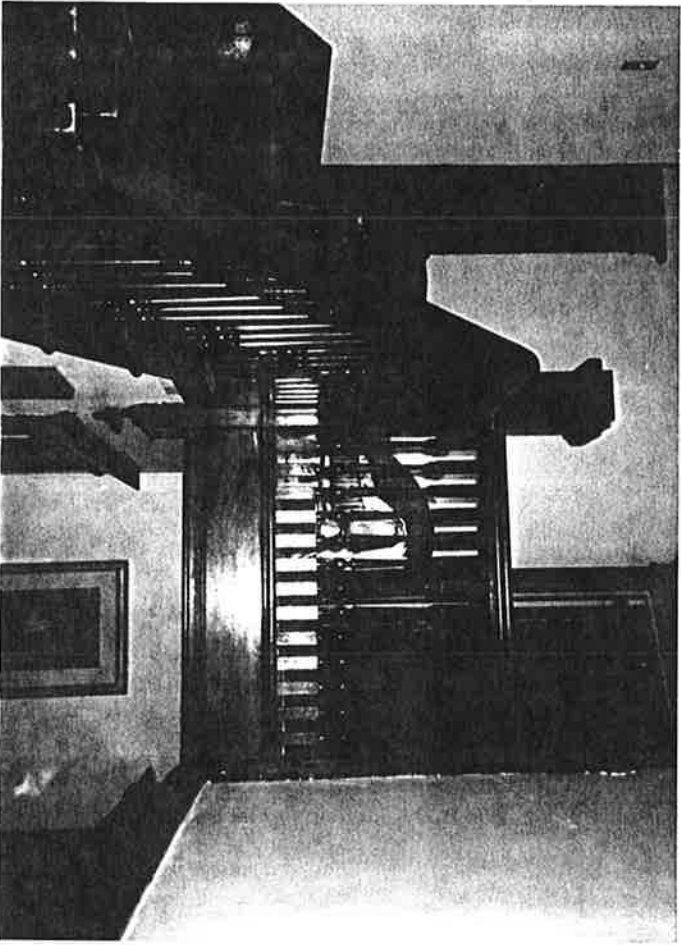

(Looking East, 2/196)

Dining Room

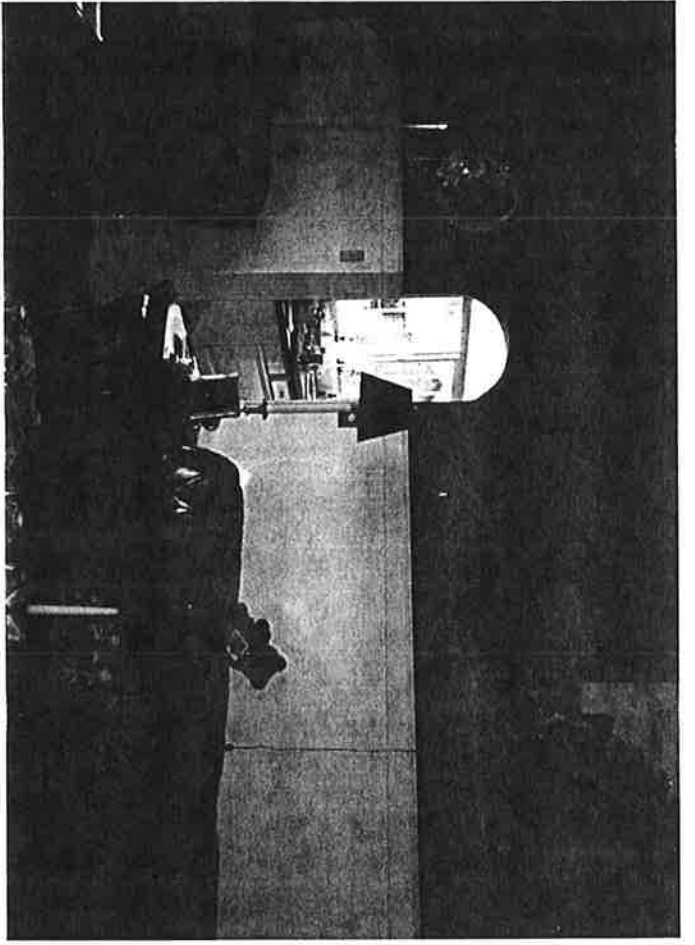

(Looking N.W. 2/196)

Stairway down to basement
(Looking West, 2/196)

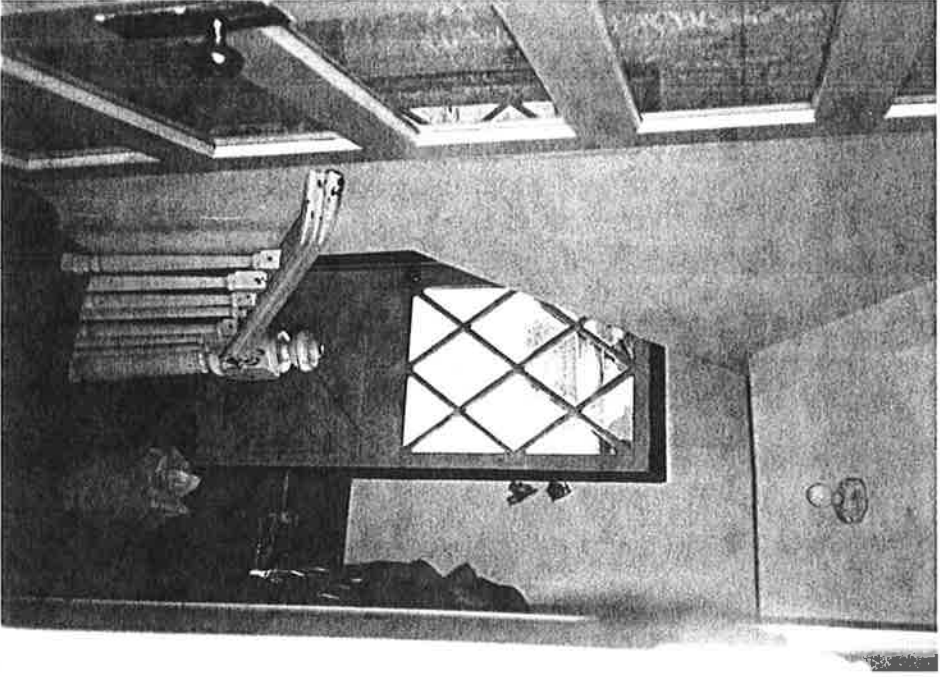

4235 E. Hartson

SPOKANE
Spokane County

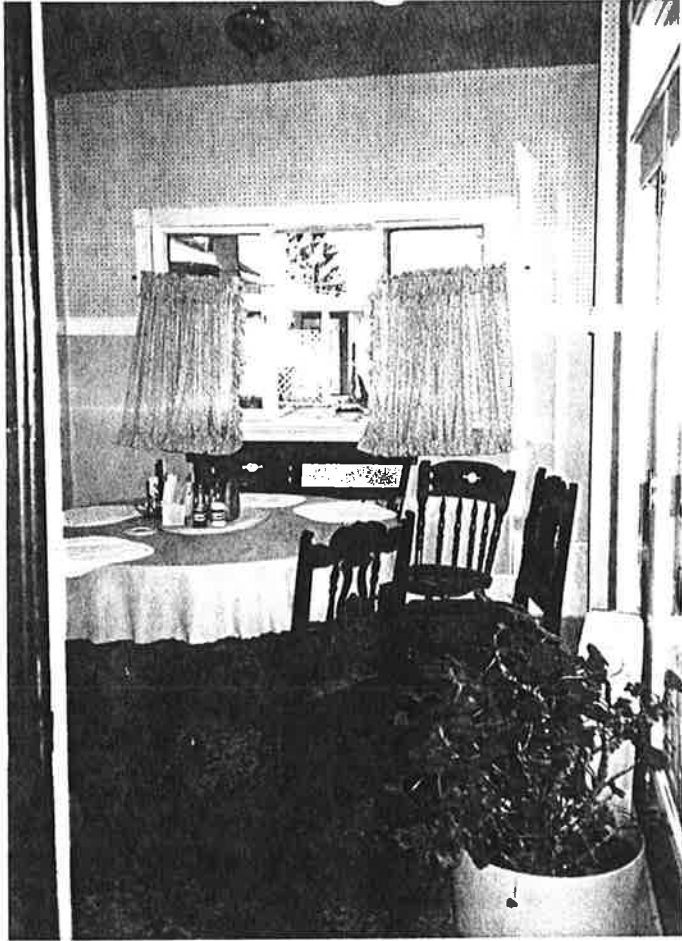

Breakfast Room (looking North)
(NE corner) 2/96



Adjoining Hallway (looking West)
2/96

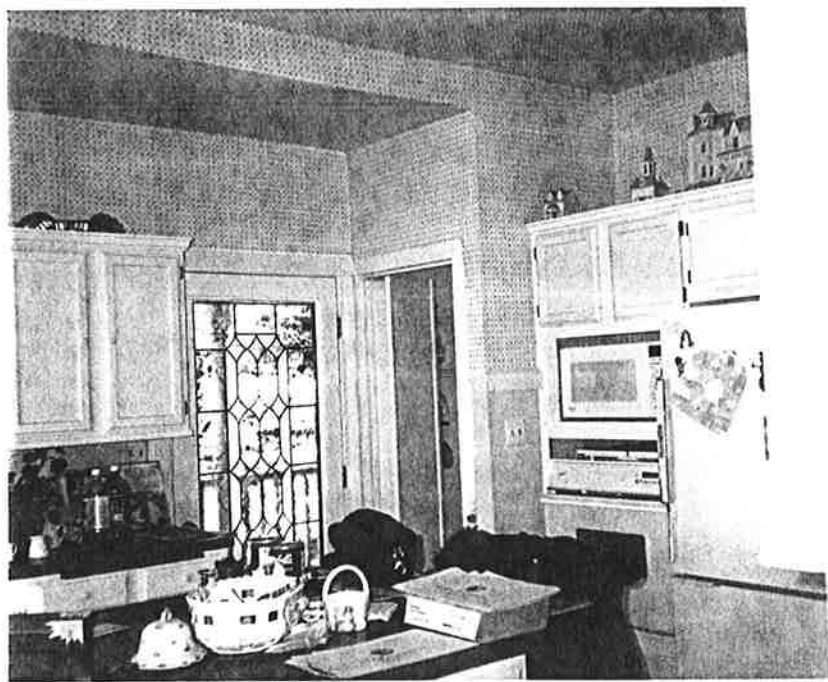

Kitchen Entry (looking NE)
2/96



Stairway to 3rd Floor Laundry/Utility
2nd Floor (looking West, 2/96)



Stairway to 3rd Floor (looking S, 2/96)

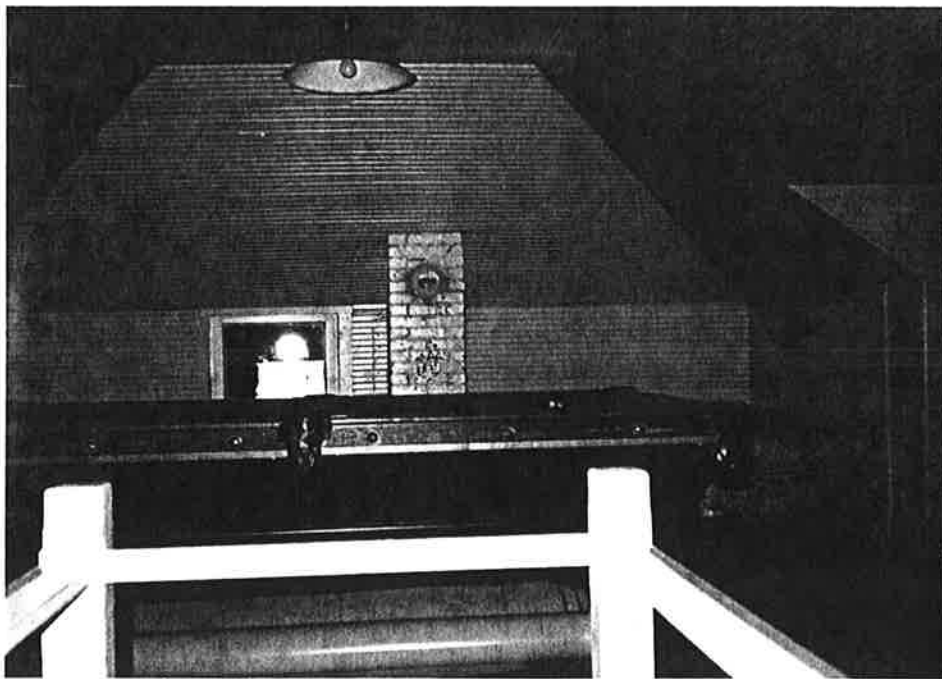

Third Floor (looking N, 2/96)



Third Floor (looking W, 2/96)

4235 E. Hartson

SPOKANE
Spokane County



Second Floor (looking SE, 2/46)

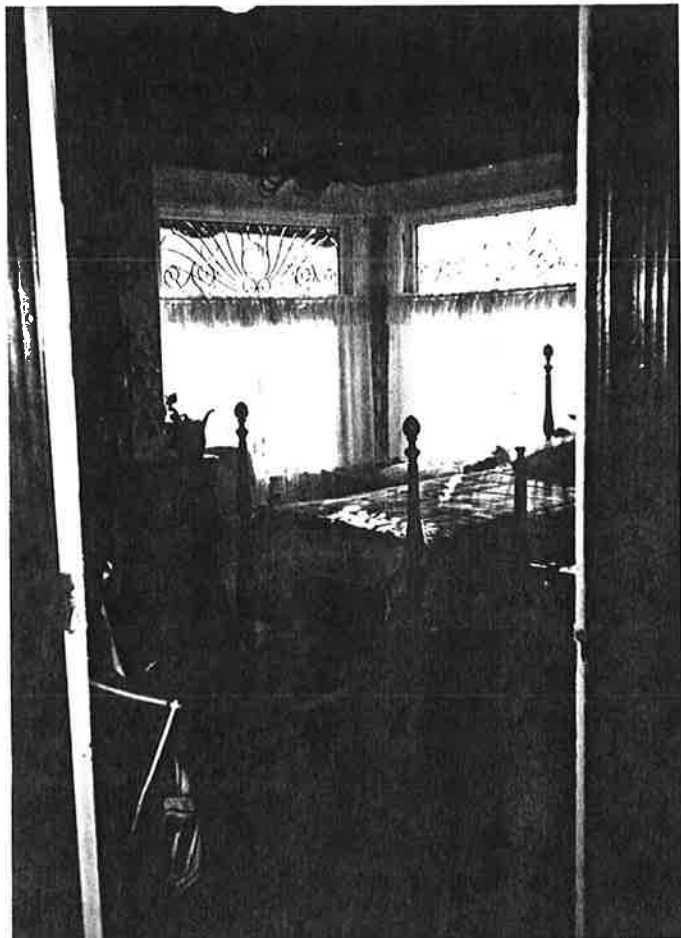

Second Floor (looking SW, 2/96)



Second Floor (looking NE 2/96)

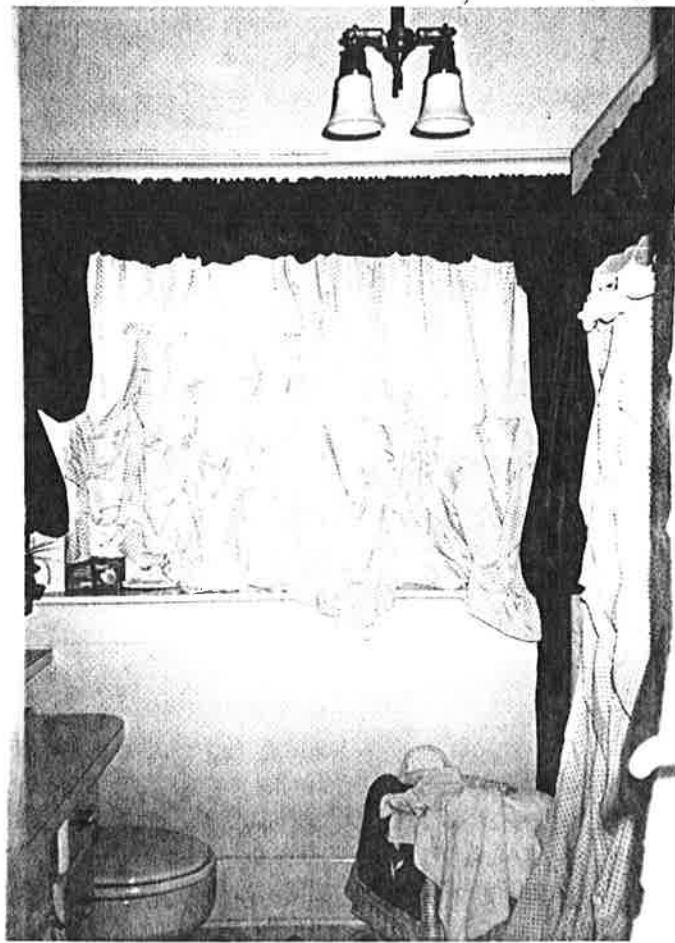

Close + (bath) (looking N, 2/96)

Spokane
Spokane County

S. 608' Hawaja

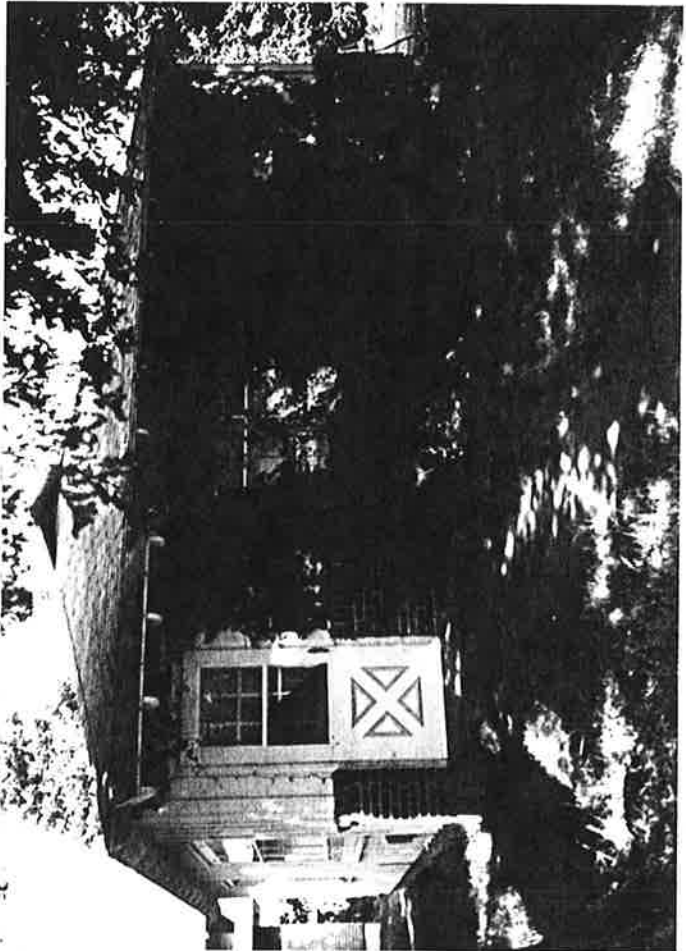

Carriage
House →

Rear Cottage (looking W. 2/96)

4235 E. Hartson